CARTA ORGANISASI
FAKULTI PERTANIAN LESTARI

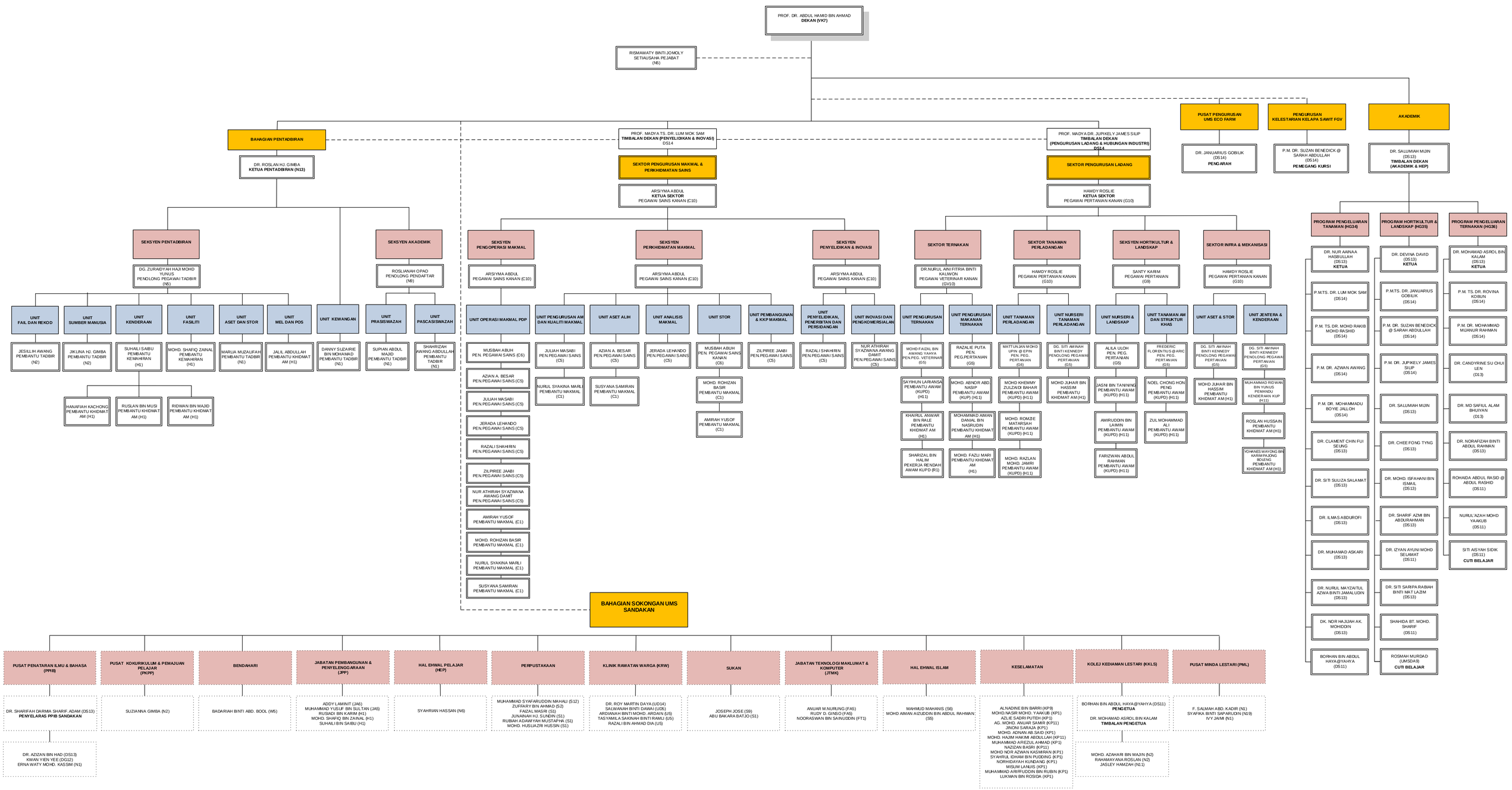

Dikemaskini pada 8 September 2025
-DZMY-