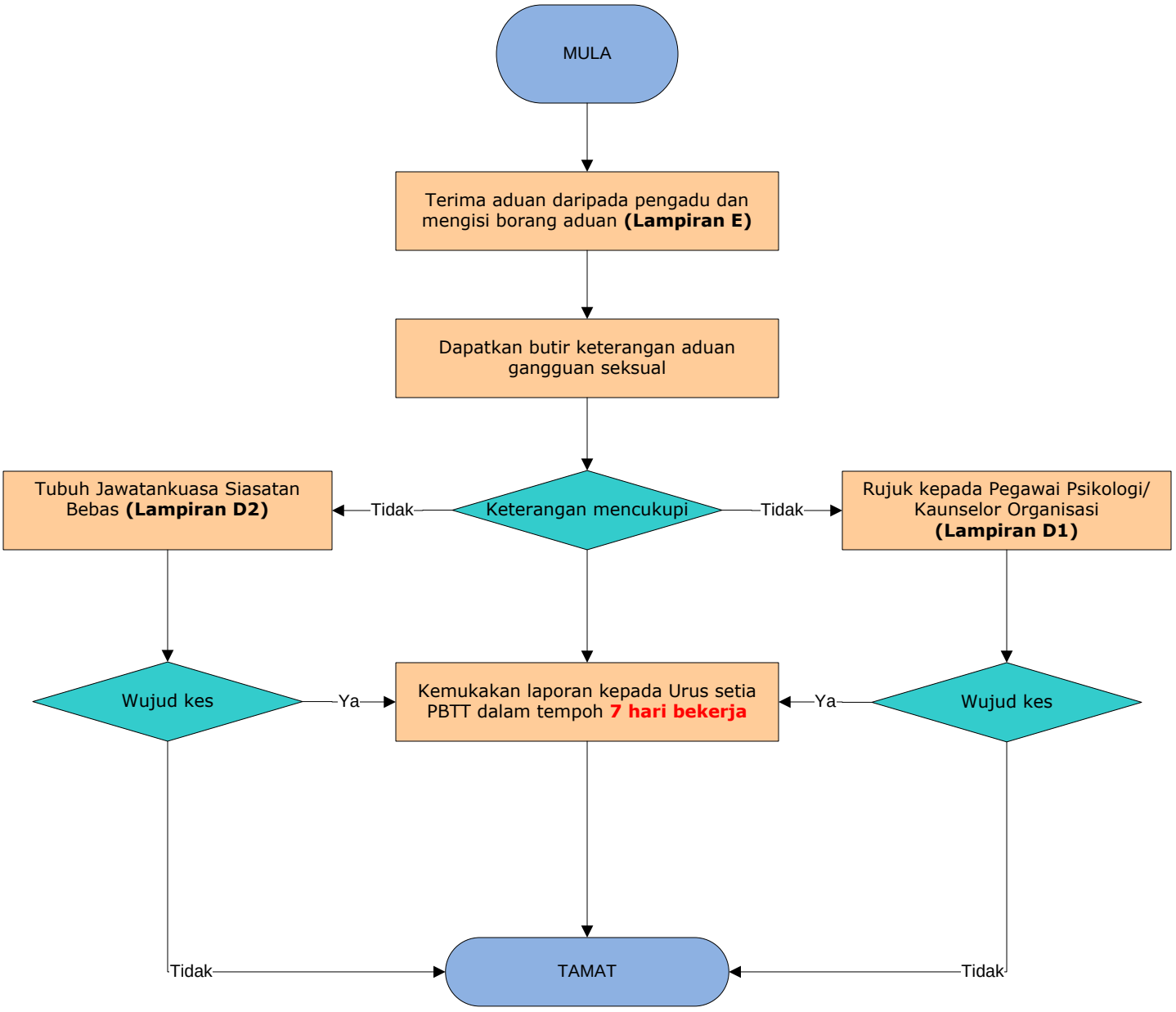CARTA ALIR PENGENDALIAN GANGGUAN SEKSUAL